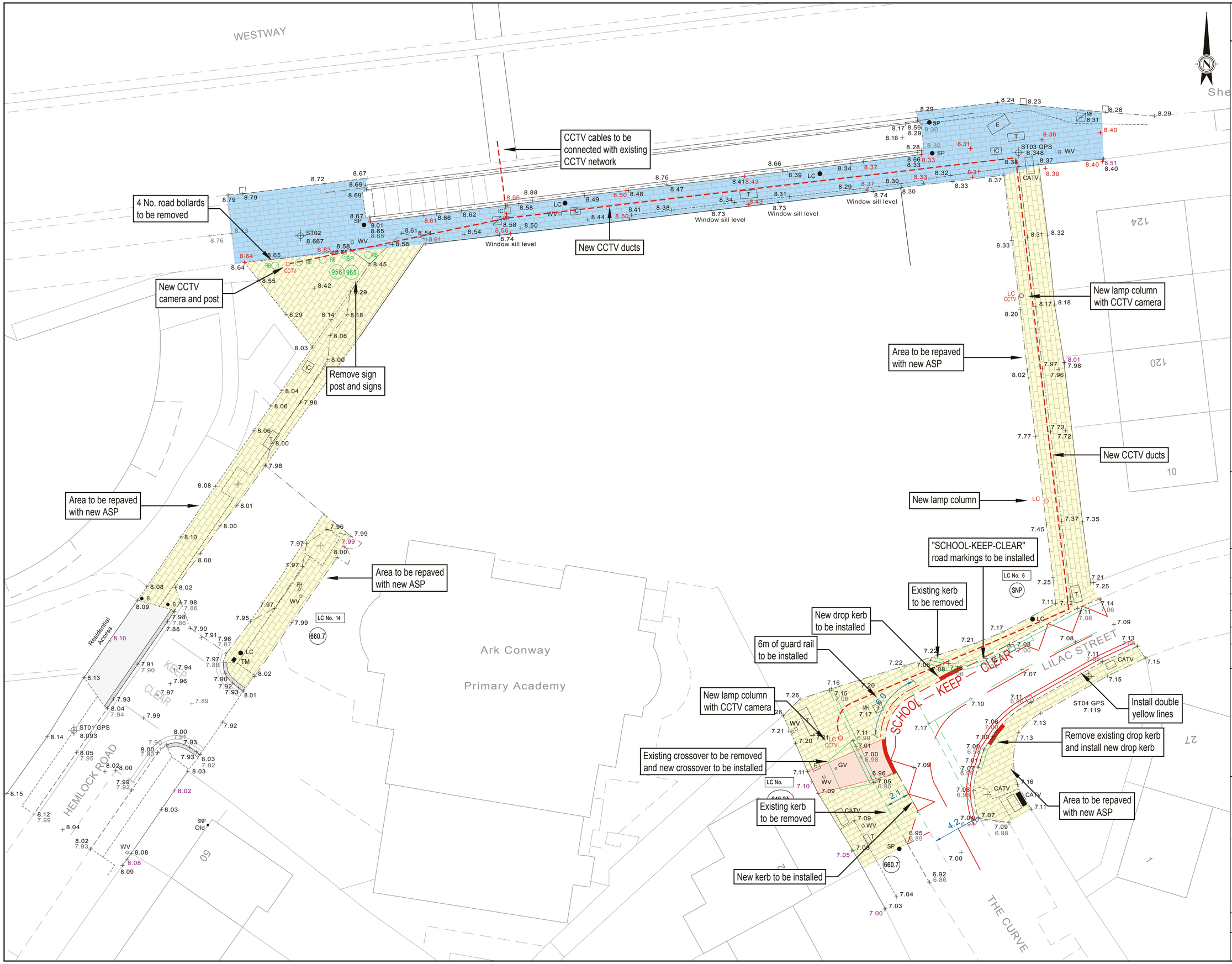

Devised and created by the Land & Asset Survey Team.
This drawing is Copyright.

© Crown copyright and database rights
2018 OS Licence No. LA100019223

NOTES

Levels relate to Ordnance Datum Newlyn.
Determined by GPS RTK using the OSGM02 model.

LEGEND

- Bollard
- Cabinet Cable TV
- Crossover
- Dropped Kerb
- Gas Valve
- Guard Railing
- Gully
- Inspection Cover (Cable TV)
- Inspection Cover (Telecom)
- Inspection Cover (Unspecified)
- Lamp Column
- Manhole (Square)
- Parking Bay
- Road Bollard
- Signpost
- Survey Station
- Ticket Machine
- Tree
- Water Valve
- Yellow Line
- Single Yellow Line with Terminal
- Double Yellow Line with Terminal
- Kerb Level (Black)
- Carriageway Channel Level (Grey)
- Property Threshold Level (Purple)
- Traffic Sign

DESIGN KEY

- Area to be Repaved with ASP
- Area to be Repaved by TfL
- New CCTV Ducts
- Design Level
- All Proposed Detail Shown in Red
- All Detail to be Removed Shown in Green

Revisions

Notes	Date	Rev.	Init.

	Init.	Date
Surveyed	-	-
Designed	MM	May '18
Drawn / Traced	BPD	May '18
Checked	WAS	May '18
Approved	MM	May '18

Scale	Original Sheet Size
1 : 200	A2

LONDON BOROUGH OF HAMMERSMITH & FULHAM

TRANSPORT & HIGHWAYS

TOWN HALL, KING STREET
LONDON, W6 9JU

Telephone 020 8748 3020

PROJECT

HEMLOCK ROAD &
THE CURVE
(ARK CONWAY PRIMARY ACADEMY)
LONDON W12

PROPOSED DESIGN

Drawing Status: -

DWG No. 80567/10/3

rev. -